

TERRACE FLOOR PLAN

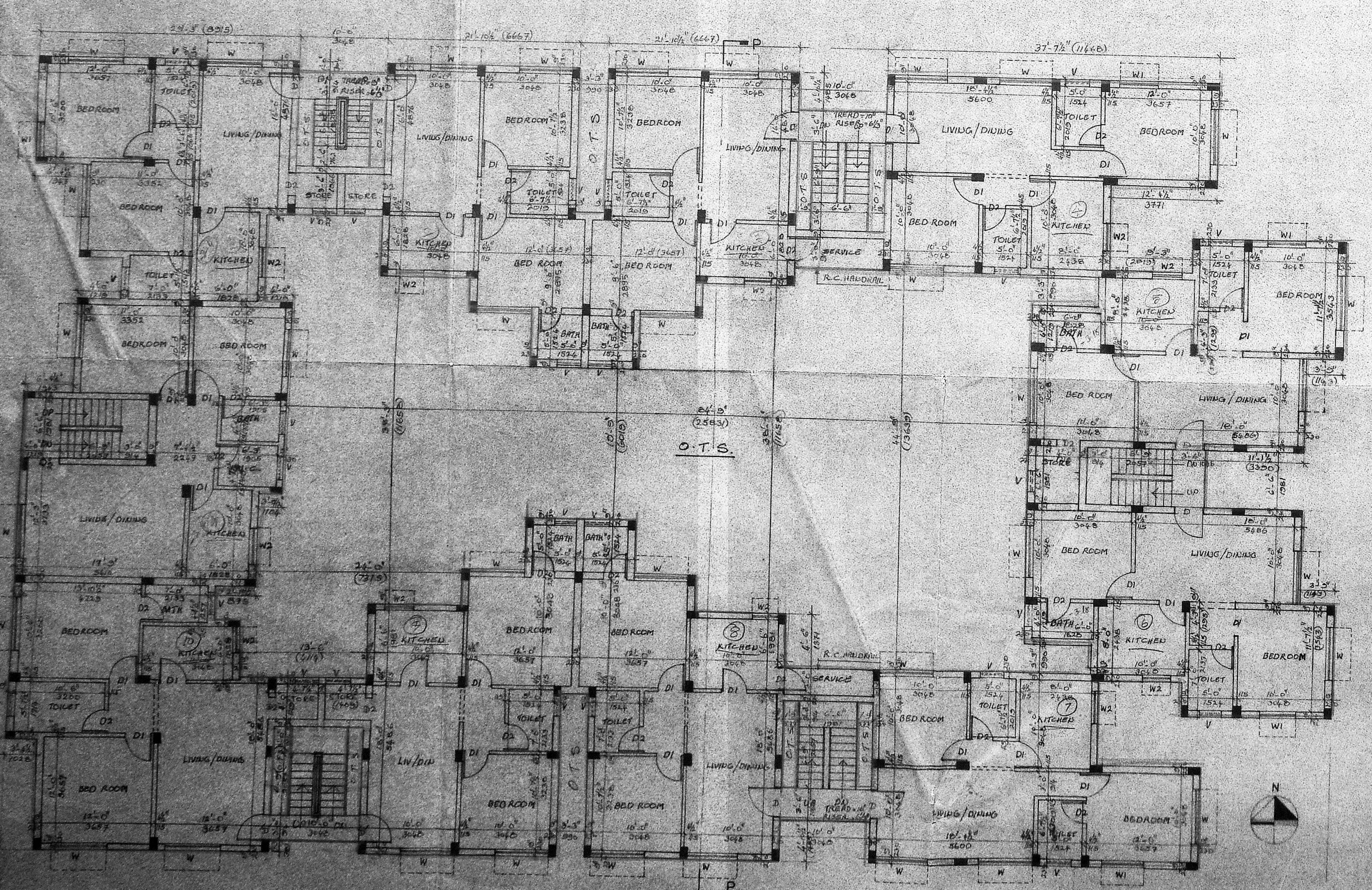

TYPICAL FLOOR PLAN

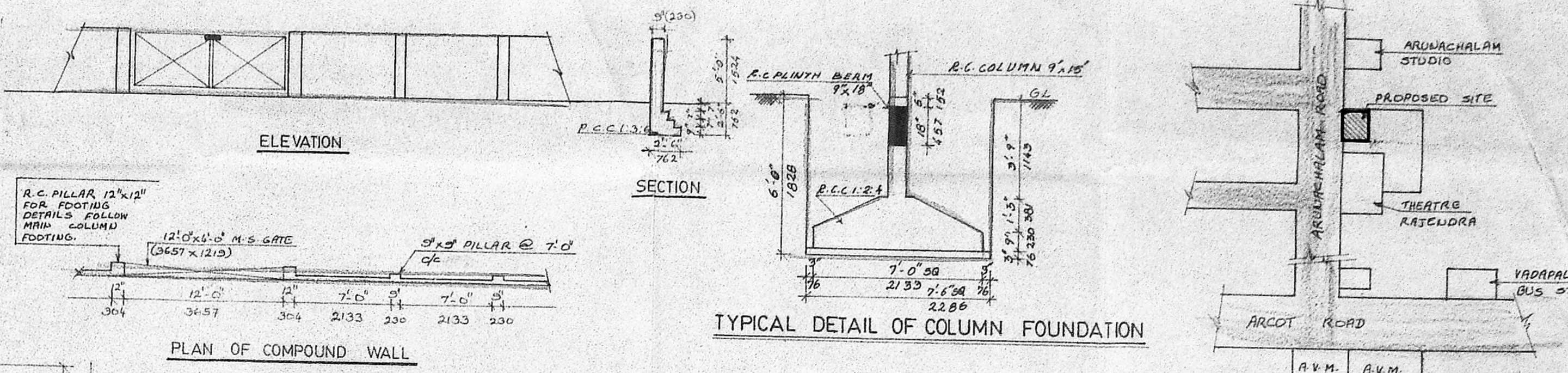

PLAN OF COMPOUND WALL

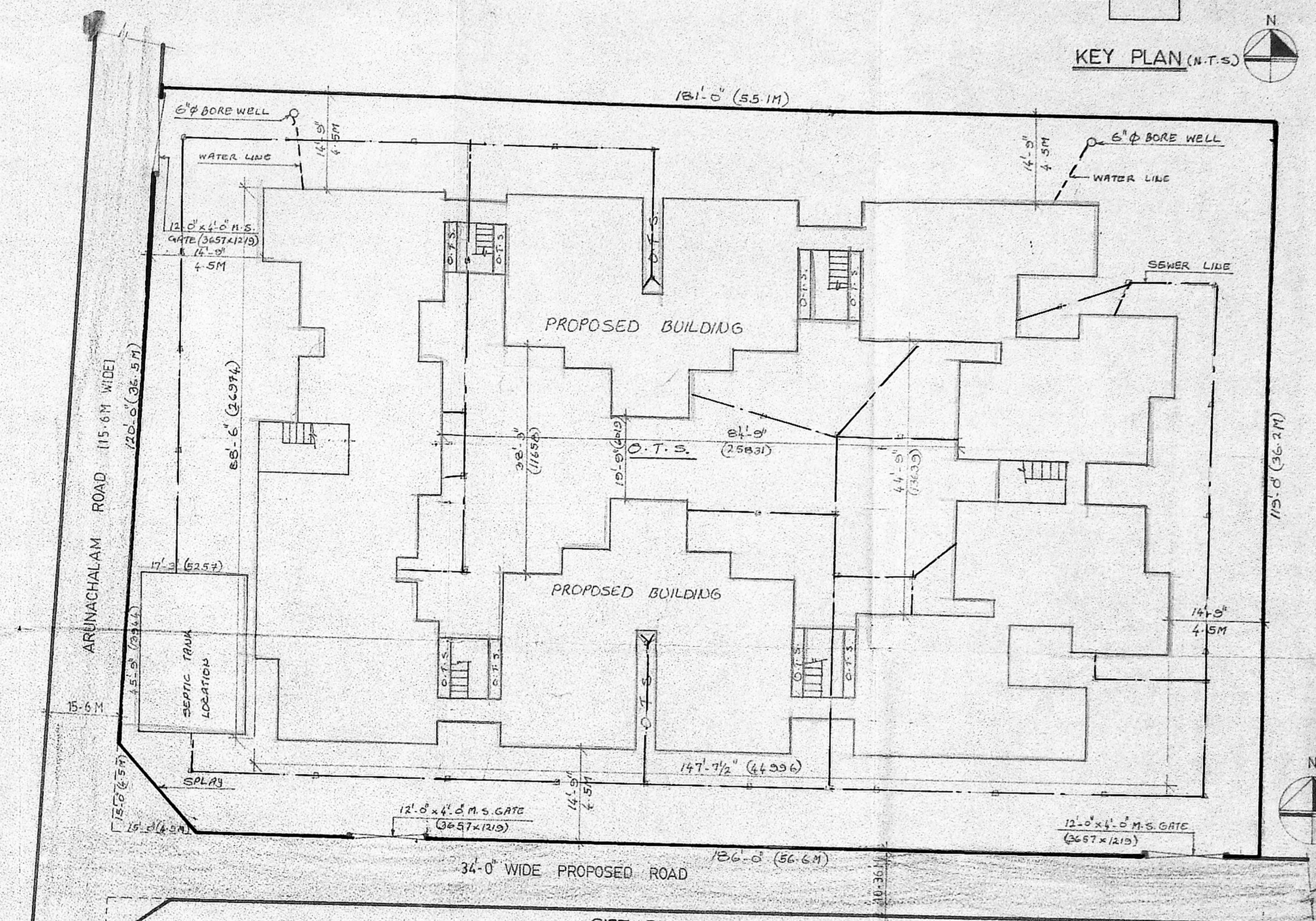

SITE PLAN

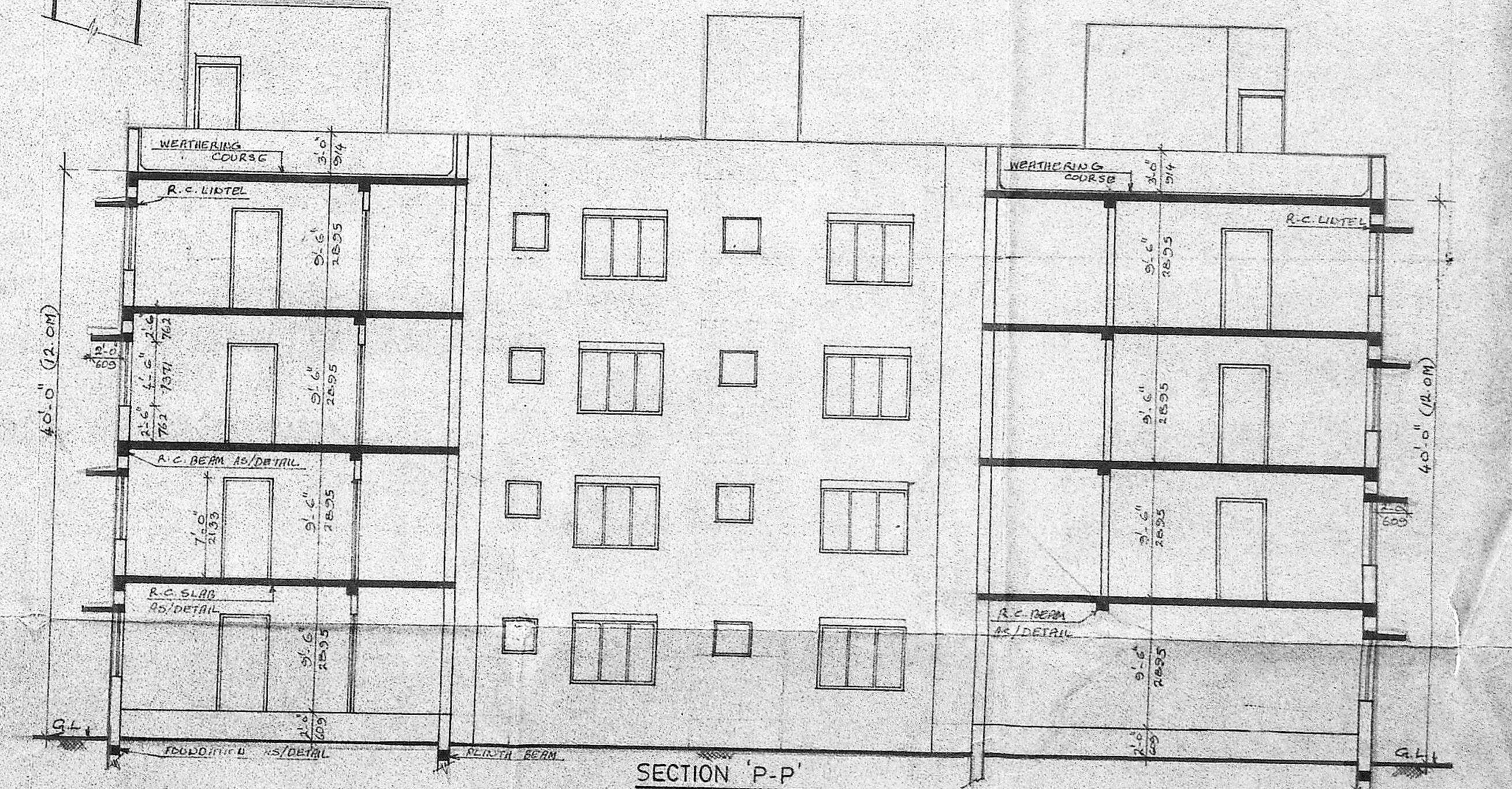

SECTION 'P-P'

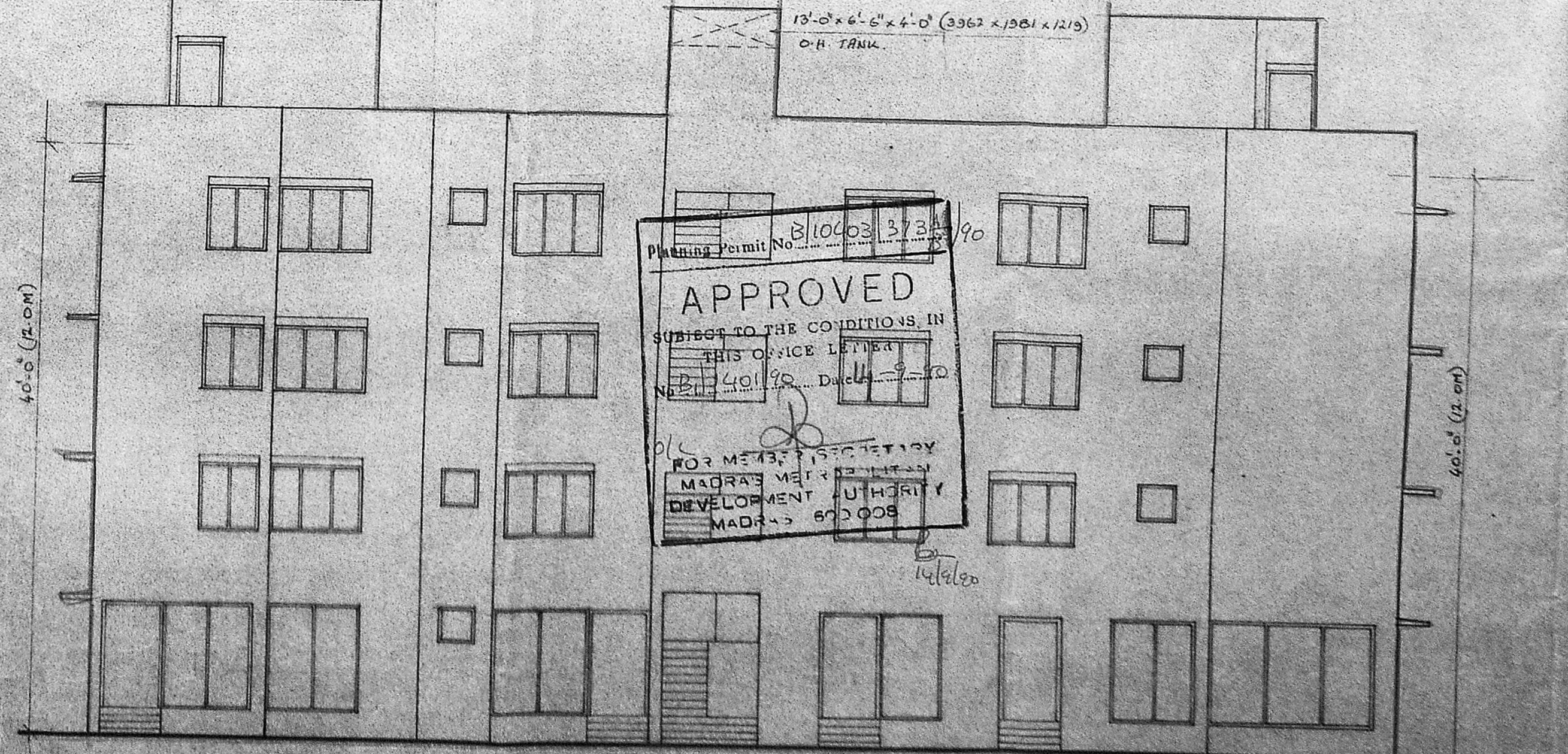

WEST ELEVATION

SCHEDULE OF JOINERY			
No	Width	Height	Description
D	3'-3"	7'-0"	T.W. PANEL DOOR
D1	3'-0"	7'-0"	"
D2	2'-6"	7'-0"	"
W	6'-0"	4'-6"	T.W. GLAZED WINDOW
W1	4'-0"	4'-6"	"
W2	4'-0"	3'-0"	"
V	2'-6"	2'-6"	T.W. GLAZED VENTILATOR

Specification:

- FOUNDATION CONCRETE IN P.C.C. 1:4:8 WITH 1% BROKEN GRANITE TELLY.
- CC 1:2:4 FOR ALL R.C.C. WORKS WITH BROKEN GRANITE TELLY.
- 9" TA (230MM) BRICKWORK IN C.M. 1:5
- 4 1/2" TA (115MM) BRICKWORK IN C.M. 1:4 WITH 6MM M.S. RODS AT EVERY THIRD COURSE.
- PLASTERING THE CEILING AND EXPOSED CONCRETE SURFACES IN C.M. 1:3
- PLASTERING THE WALLS IN C.M. 1:4
- WEATHERING COURSE IN BRICK TELLY LIME CONCRETE 3:AVETH WITH ONE COURSE OF FLAT TILES IN C.M. 1:3.
- FLOORING WITH HYDRAULIC PRESSED MOSAIC TILES SET IN C.M. 1:4 AND SHIRTING 5" HEIGHT.
- PAINTING THE CEILING AND WALLS WITH TWO COATS OF WATER PROOF CEMENT PAINT OVER ONE COAT OF PRIMER.
- ALL COLUMNS ARE OF SIZE 9" x 6"
- THE O.T. IS HERMETICALLY SEALED.

Legend:

- PROPOSED CONSTRUCTION SHOW THIS
  - BOUNDARY LINE
  - ROADS
  - WATER LINE
  - SEWER LINE
- Scale: 1/4" = 1'-0" Date: 13-06-1990  
 Owner: S. S. R. ELANGO  
 A.P. D.P.

Job Title:  
**PROPOSED APARTMENTS AT S. Nos. 143 PARTS, AND 144 PARTS, SALIGRAMAM VILLAGE, FOR Mr. S. R. ELANGO.**

Architect: **S. SUBRAMANIAM**, M. Arch. A.I.A.  
 Architect & Interior Designer  
 Licensed Class-1 Surveyor No. 90,  
 Flat No. 1 Door No. 8, II Main Road,  
 Kasturba Nagar, Adyar,  
 Madras - 600 020. Ph. 411305



MMDA B/PP NO. B/11401/90

PART I  
PART II 618/90

A.P. D.P.

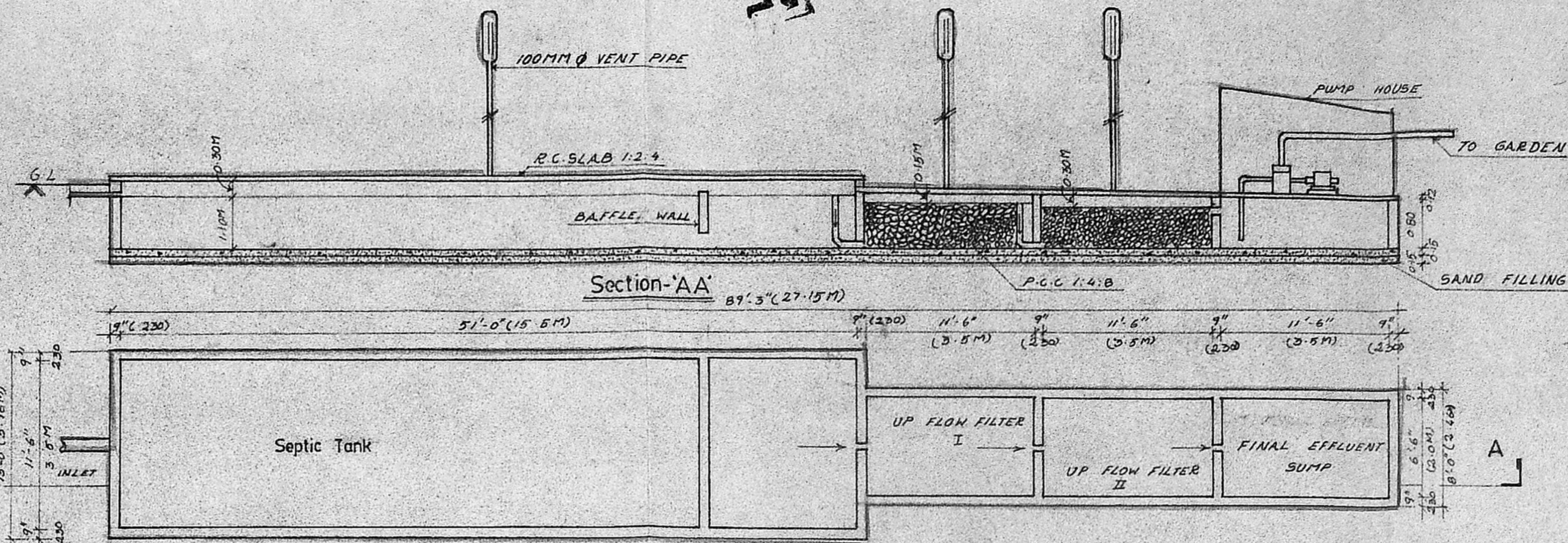

Detail of Septic Tank With Up Flow Filters

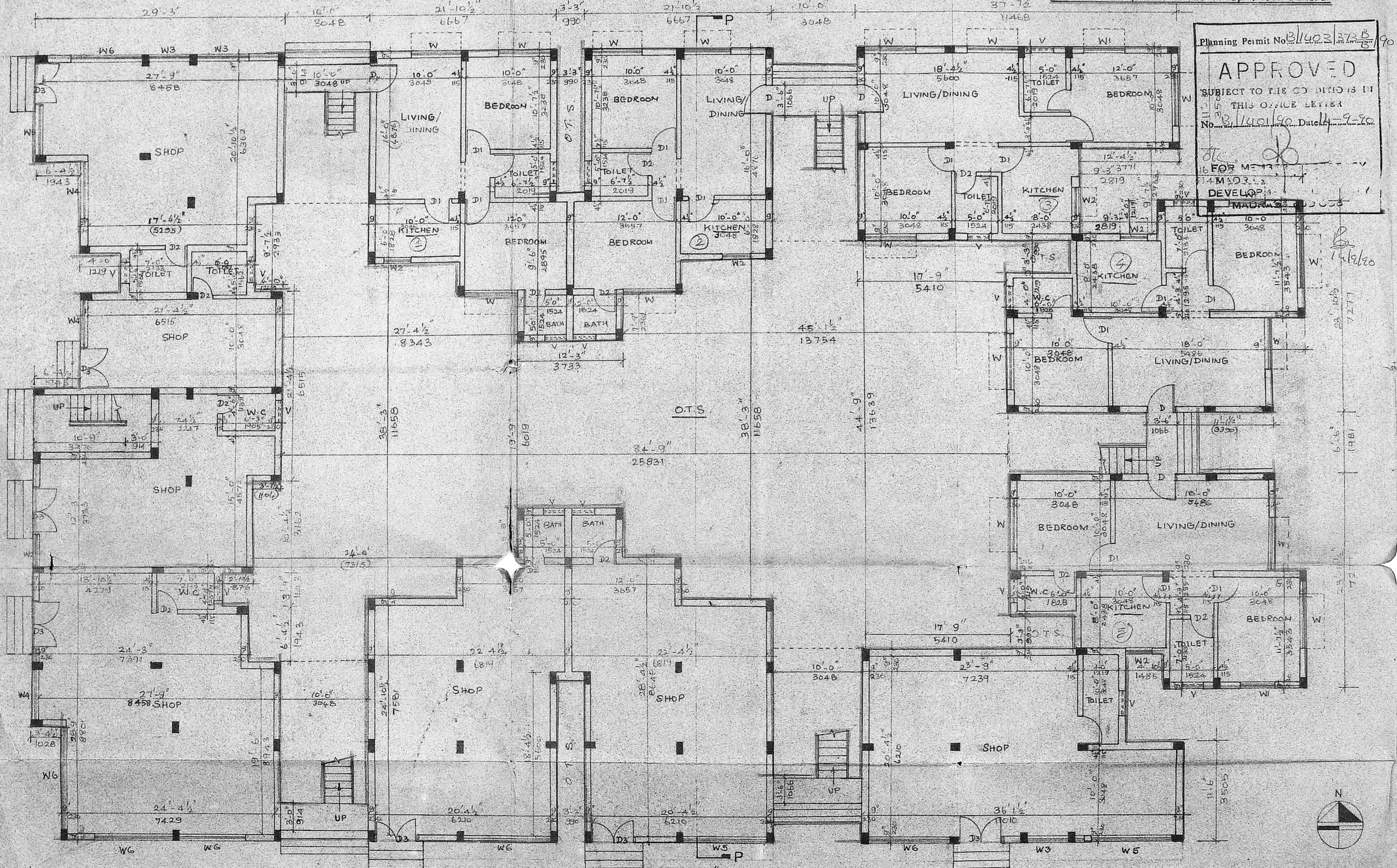

GROUND FLOOR PLAN

No	Width	Height	Description
D	3'-3"	7'-0"	T.W. PANELL'D DOOR
D1	3'-0"	7'-0"	"
D2	2'-6"	7'-0"	"
D3	3'-6"	7'-0"	"
W	6'-0"	4'-6"	T.W. GLAZED WINDOW
W1	4'-0"	4'-6"	"
W2	4'-0"	3'-0"	"
W3	4'-9"	7'-0"	"
W4	5'-6"	7'-0"	"
W5	7'-0"	7'-0"	"
W6	7'-4 1/2"	7'-0"	"
V	2'-6"	2'-6"	T.W. GLAZED VENTILATOR

- Specification:
- FOUNDATION CONCRETE IN P.C.C. 1:4:8 WITH 1 1/2" BROKEN GRANITE JELLY.
  - C.C. 1:2:4 FOR ALL R.C.C. WORKS WITH BROKEN GRANITE JELLY.
  - 9"TK (230mm) BRICKWORK IN C.M. 1:5
  - 4 1/2"TK (115mm) BRICKWORK IN C.M. 1:4 WITH 6mm Ø M.S. RODS AT EVERY THIRD COURSE.
  - PLASTERING THE CEILING AND EXPOSED CONCRETE SURFACES IN C.M. 1:3
  - PLASTERING THE WALLS IN C.M. 1:4
  - WEATHERING COURSE IN BRICK JELLY LINE CONCRETE 3" AVE. TK WITH ONE COURSE OF FLAT TILES IN C.M. 1:3
  - FLOORING WITH HYDRAULIC PRESSED MOSAIC TILES SET IN C.M. 1:4 AND SKIRTING 5" HIGH
  - PAINTING THE CEILING AND WALLS WITH TWO COATS OF WATER PROOF CEMENT PAINT OVER ONE COAT OF PRIMER.
  - ALL COLUMNS ARE OF SIZE 9"x15"
  - THE O.H.T. IS HERMITICALLY SEALED.

- Legend:
- PROPOSED CONSTRUCTION SHOWN THUS
  - BOUNDARY LINE
  - ROADS
  - WATER LINE
  - SEWER LINE

Scale 1in = 8ft Date 12-06-1990

Owners:  
S. R. Elangovan

Job Title:  
PROPOSED APARTMENTS AT S. Nos. 143 PARTS AND 144 PARTS SALIGRAMAM VILLAGE FOR Mr. S. R. ELANGOVAN

Architect:  
S. SUBRAMANIAM, M. Arch. A.I.A.,  
Architect & Interior Designer,  
Licensed Class I, Surveyor No. 90,  
8/1 Vidyaranya, II Main Road,  
Kasturibai Nagar, Adyar,  
Madras 600 020 Ph: 411305